

# KISHANGANJ

Located in north-east Bihar, Kishanganj touches Nepal on the north and is very close to Bangladesh. It is the only tea producing district of Bihar. Rice, wheat, maize and pulses are cultivated in the district. Rivers Mahananda, Kankai, Mechi, Donk, Ratua and Ramzan Sudhani flow through the district.

BIHAR – POPULATION  
**104,099,452**



KISHANGANJ – POPULATION  
**1,690,948**

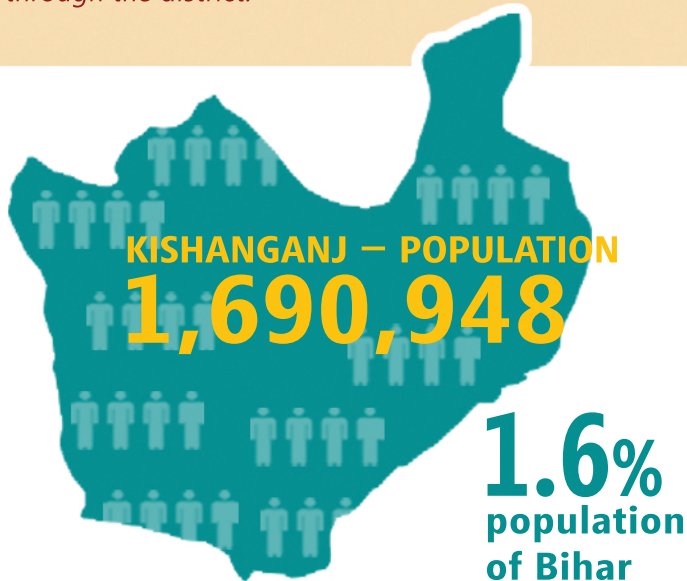

**1.6%**  
population  
of Bihar

## SWASTH INTERVENTIONS IN KISHANGANJ



Community Led Total Sanitation



Gram Varta



Mobile Kunji



Mobile Water Quality Testing Laboratory



Uddeepan



Village Health, Sanitation & Nutrition Committees



Reducing Violence Against Women



Village Health, Sanitation & Nutrition Days



Family Friendly Hospital Initiative

## HUMAN DEVELOPMENT INDICATORS



Sex ratio  
**946**



Sex ratio of child population  
(0-6 years)  
**966**



Total fertility rate  
**4.4**



Percentage of women (currently 20-24 years),  
who were married before the legal age of 18 years  
**26%**

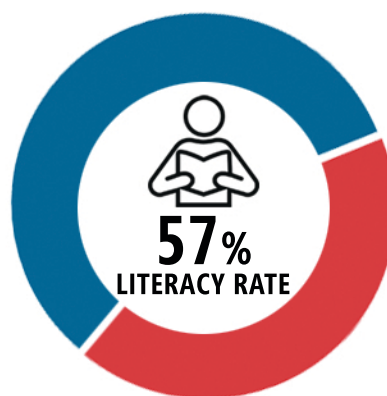

Male  
**65.6%**



Female  
**48%**

# HEALTH

Children fully immunised



**32.2%**

Postnatal care received within 48 hours



**85.8%**

Institutional delivery



**38.4%**

Antenatal care received three or more times



**43.2%**

Antenatal care received from government sources



**38.4%**



Neonatal mortality  
rate **44**



Infant mortality  
rate **56**



Under-five  
mortality  
rate **84**



## NUTRITION



Newborns breast-fed  
within 1 hour of birth

**26%**



Children exclusively  
breast-fed for 6 months

**52.2%**



Children given semi-solid  
food other than breast  
milk

**3.6%**

## WASH

IMPROVED SOURCES OF DRINKING WATER **95.1%**



Handpump  
**85.2%**

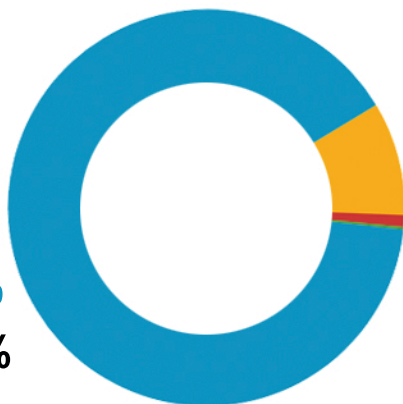

Tubewell  
**8.8%**



Tapwater  
**0.9%**



Covered well  
**0.2%**

HOUSEHOLDS WITH  
LATRINE FACILITY

**10.4%**



Source: Census 2011, and Annual Health Survey 2012-2013