

# SUPAUL

Bounded by Nepal in the north, Supaul is a flood-affected area due to the presence of the Kosi river. With history going back to the Vedic period, the district is also known for nurturing two of the oldest democracies - Angutaran and Apadnigam. With agriculture as the mainstay, most people cultivate paddy in this district.

BIHAR – POPULATION  
**104,099,452**



SUPAUL – POPULATION  
**2,228,397**

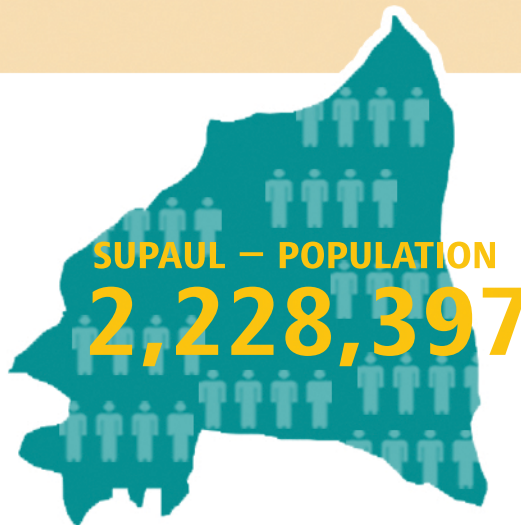

**2.2%**  
population  
of Bihar

## SWASTH INTERVENTIONS IN SUPAUL



Community Led Total Sanitation



Gram Varta



Kalazar Prevention



Mobile Water Quality Testing Laboratory



Uddeepan



Village Health, Sanitation & Nutrition Committees



Reducing Violence Against Women



Village Health, Sanitation & Nutrition Days



Family Friendly Hospital Initiative

## HUMAN DEVELOPMENT INDICATORS



Sex ratio  
**925**



Sex ratio of child population  
(0-6 years)  
**942**



Total fertility rate  
**3.8**



Percentage of women (currently 20-24 years),  
who were married before the legal age of 18 years  
**49.8%**

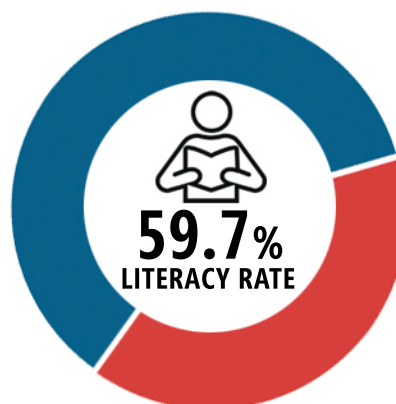

Male  
**71.7%**



Female  
**46.6%**

# HEALTH

Children fully immunised



Postnatal care received within 48 hours



Institutional delivery



Antenatal care received three or more times



Antenatal care received from government sources



Neonatal mortality  
rate **42**



Infant mortality  
rate **58**



Under-five  
mortality  
rate **82**



## NUTRITION



Newborns breast-fed  
within 1 hour of birth

**35.9%**



Children exclusively  
breast-fed for 6 months

**12.1%**



Children given semi-solid  
food other than breast  
milk

**8.2%**

## WASH

IMPROVED SOURCES OF DRINKING WATER **97.8%**

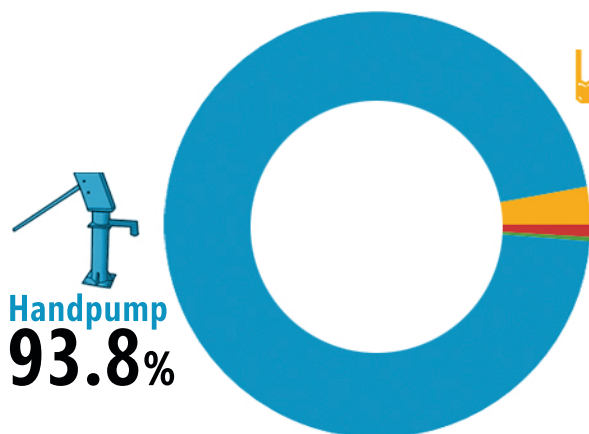

**Tubewell 2.8%**



**Tapwater 0.9%**



**Covered well 0.3%**

HOUSEHOLDS WITH  
LATRINE FACILITY

**10.8%**



Source: Census 2011, and Annual Health Survey 2012-2013